

C:\2025\ENERGY\DATA\VP\HAP02\17030-65_38\04_ENGINEERING\01 CAD\17030-65-RD200-201DWG
PLOT DATE: 20/09/2019 3:41:11 AM

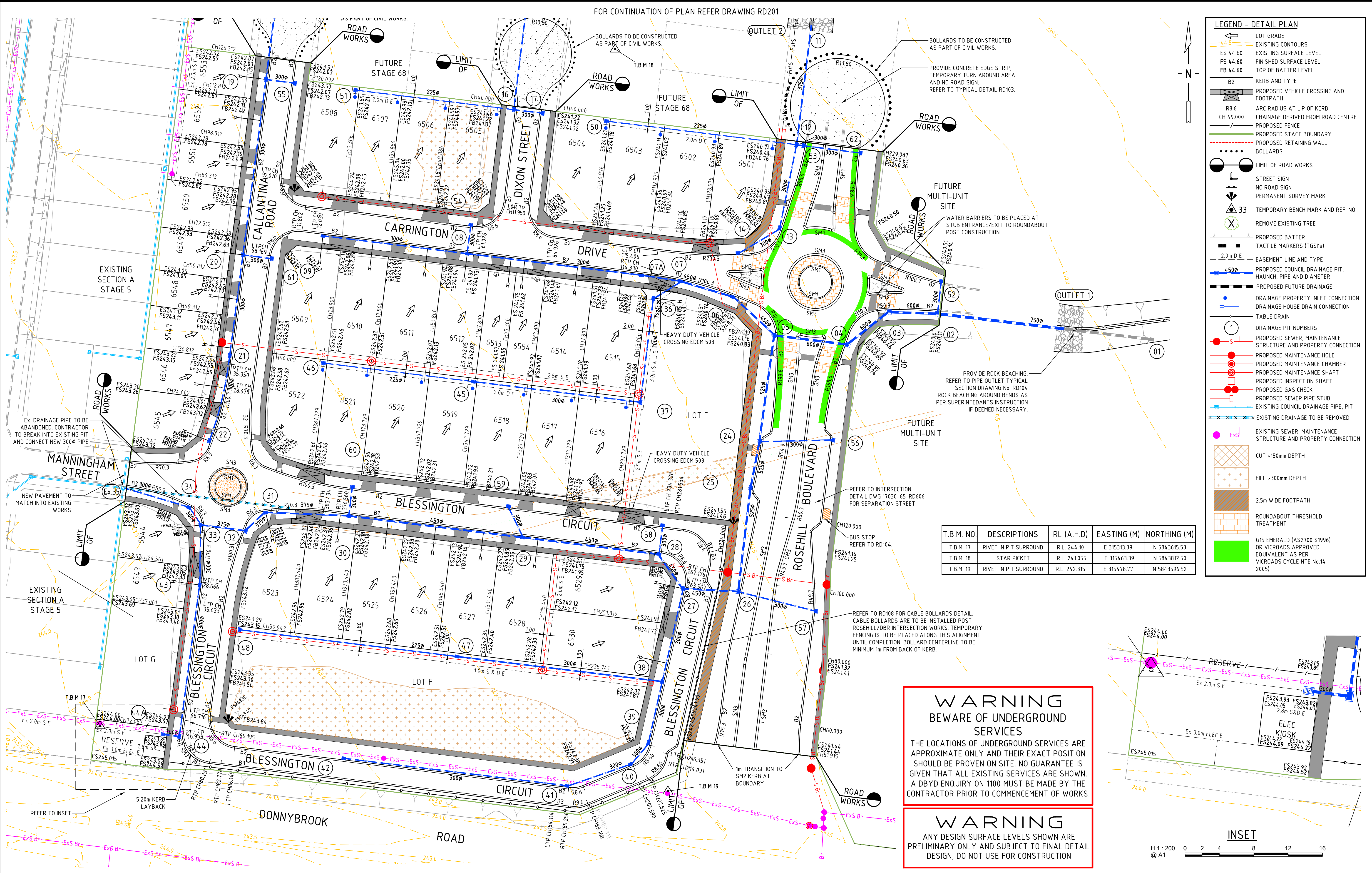

LEGEND - DETAIL PLAN

- LOT GRADE
- EXISTING CONTOURS
- EXISTING SURFACE LEVEL
- FINISHED SURFACE LEVEL
- TOP OF BATTER LEVEL
- KERB AND TYPE
- PROPOSED VEHICLE CROSSING AND FOOTPATH
- ARC RADIUS AT LIP OF KERB
- CHAINAGE DERIVED FROM ROAD CENTRE
- PROPOSED FENCE
- PROPOSED STAGE BOUNDARY
- PROPOSED RETAINING WALL
- BOLLARDS
- LIMIT OF ROAD WORKS
- STREET SIGN
- NO ROAD SIGN
- PERMANENT SURVEY MARK
- TEMPORARY BENCH MARK AND REF. NO.
- REMOVE EXISTING TREE
- PROPOSED BATTER
- TACTILE MARKERS (TGS's)
- EASEMENT LINE AND TYPE
- PROPOSED COUNCIL DRAINAGE PIT, HAUNCH, PIPE AND DIAMETER
- PROPOSED FUTURE DRAINAGE
- DRAINAGE PROPERTY INLET CONNECTION
- DRAINAGE HOUSE DRAIN CONNECTION
- TABLE DRAIN
- DRAINAGE PIT NUMBERS
- PROPOSED SEWER, MAINTENANCE STRUCTURE AND PROPERTY CONNECTION
- PROPOSED MAINTENANCE HOLE
- PROPOSED MAINTENANCE CHAMBER
- PROPOSED INSPECTION SHAFT
- PROPOSED GAS CHECK
- PROPOSED SEWER PIPE STUB
- EXISTING COUNCIL DRAINAGE PIPE, PIT
- EXISTING DRAINAGE TO BE REMOVED
- EXISTING SEWER, MAINTENANCE STRUCTURE AND PROPERTY CONNECTION
- CUT >150mm DEPTH
- FILL >300mm DEPTH
- 2.5m WIDE FOOTPATH
- ROUNDABOUT THRESHOLD TREATMENT
- G15 EMERALD (AS2700 S1996) OR VICROADS APPROVED EQUIVALENT AS PER VICROADS CYCLE NTE No.14 2005)

T.B.M. NO.	DESCRIPTIONS	RL (A.H.D)	EASTING (M)	NORTHING (M)
T.B.M. 17	RIVET IN PIT SURROUND	R.L. 244.10	E 315313.39	N 5843615.53
T.B.M. 18	STAR PICKET	R.L. 241.055	E 315463.39	N 5843812.50
T.B.M. 19	RIVET IN PIT SURROUND	R.L. 242.315	E 315478.77	N 5843596.52

WARNING
BEWARE OF UNDERGROUND SERVICES

THE LOCATIONS OF UNDERGROUND SERVICES ARE APPROXIMATE ONLY AND THEIR EXACT POSITION SHOULD BE PROVEN ON SITE. NO GUARANTEE IS GIVEN THAT ALL EXISTING SERVICES ARE SHOWN. A DBYD ENQUIRY ON 1100 MUST BE MADE BY THE CONTRACTOR PRIOR TO COMMENCEMENT OF WORKS.

WARNING
ANY DESIGN SURFACE LEVELS SHOWN ARE PRELIMINARY ONLY AND SUBJECT TO FINAL DETAIL DESIGN, DO NOT USE FOR CONSTRUCTION

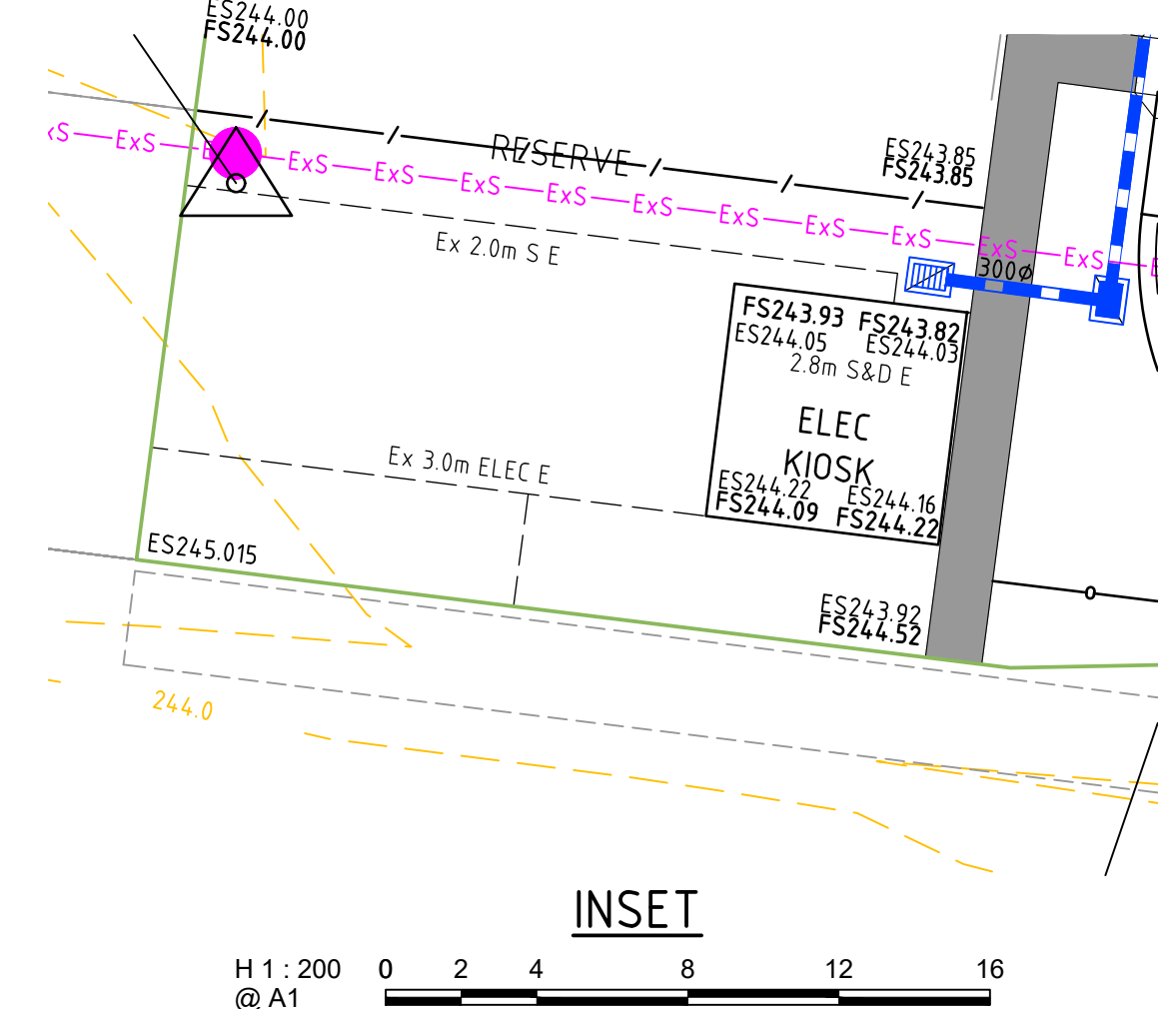

REV	DESCRIPTION	APPROVED	DATE
4	AS CONSTRUCTED	G.R.	20.09.19
3	AMENDED ROUNDABOUTS PRAM CROSSINGS, TGS'S, THRESHOLD TREATMENT	GR	08.07.19
2	LEVELS AMENDED	GR	12.03.19
1	POS UPDATED	GR	01.03.19
0	ISSUED FOR CONSTRUCTION	GR	11.02.19

DRAWN:	DESIGNED:	APPROVED:
J. HOSKING	A. CARROLL	G. ROMANCZ

H 1:500 @ A1

0 5 10 20 30 40

CLIENT:

merrifield

MAB gpc

Level 1, 173 Burke Road, Glen Iris VIC 3146
Tel : 03 8573 1500 Fax: 03 8573 1555
verveprojects.com

COUNCIL: HUME CITY COUNCIL

PROJECT: MERRIFIELD - CITY WEST STAGE 65 MICKLEHAM

TITLE: DETAIL PLAN - 1

ISSUE: **AS CONSTRUCTED**

MELWAY REF: 366 F4

PROJECT NO: 17030-65

DWG NO: RD200

REVISION: 4