

| LEGEND - DETAIL PLAN | |
|----------------------|---|
| | LOT GRADE |
| | ORIGINAL SURFACE CONTOURS |
| | EXISTING SURFACE LEVEL |
| | FINISHED SURFACE LEVEL |
| | TOP OF BATTER LEVEL |
| | TOP OF WALL SURFACE LEVEL |
| | BOTTOM OF WALL SURFACE LEVEL |
| | KERB AND TYPE |
| | PROPOSED VEHICLE CROSSING AND FOOTPATH |
| | ARC RADIUS AT LIP OF KERB |
| | CHAINAGE DERIVED FROM ROAD CENTRE |
| | PROPOSED STAGE BOUNDARY |
| | PROPOSED RETAINING WALL |
| | BOLLARDS |
| | PROPERTY INLET (EASEMENT DRAIN) |
| | PROPERTY INLET (STREET DRAIN) |
| | LIMIT OF ROAD WORKS |
| | STREET SIGN |
| | NO ROAD SIGN |
| | PERMANENT SURVEY MARK |
| | TEMPORARY BENCH MARK AND REF. NO. |
| | REMOVE EXISTING TREE |
| | PROPOSED BATTER |
| | TACTILE MARKERS (TGSi's) |
| | EASEMENT LINE AND TYPE |
| | PROPOSED COUNCIL DRAINAGE PIT, HAUNCH, PIPE AND DIAMETER |
| | PROPOSED MELBOURNE WATER OWNED MAIN DRAINAGE PIT, HAUNCH, PIPE AND DIAMETER |
| | EXISTING 1.8m HIGH PAILING FENCE |
| | PROPOSED 1.8m HIGH PAILING FENCE |
| | PROPOSED 1.8m HIGH BLACK CHAIN WIRE FENCE |
| | EXISTING FEATURE TO BE REMOVED |
| | TABLE DRAIN |
| | DRAINAGE PIT NUMBERS |
| | PROPOSED SEWER, MAINTENANCE STRUCTURE AND PROPERTY CONNECTION |
| | PROPOSED MAINTENANCE HOLE |
| | PROPOSED MAINTENANCE CHAMBER |
| | PROPOSED MAINTENANCE SHAFT |
| | PROPOSED INSPECTION SHAFT |
| | PROPOSED GAS CHECK |
| | PROPOSED SEWER PIPE STUB |
| | EXISTING COUNCIL DRAINAGE PIPE, PIT |
| | EXISTING MAIN DRAINAGE PIPE, PIT |
| | EXISTING SEWER, MAINTENANCE STRUCTURE AND PROPERTY CONNECTION |
| | FILL 0-300mm DEPTH |
| | FILL >300mm DEPTH |

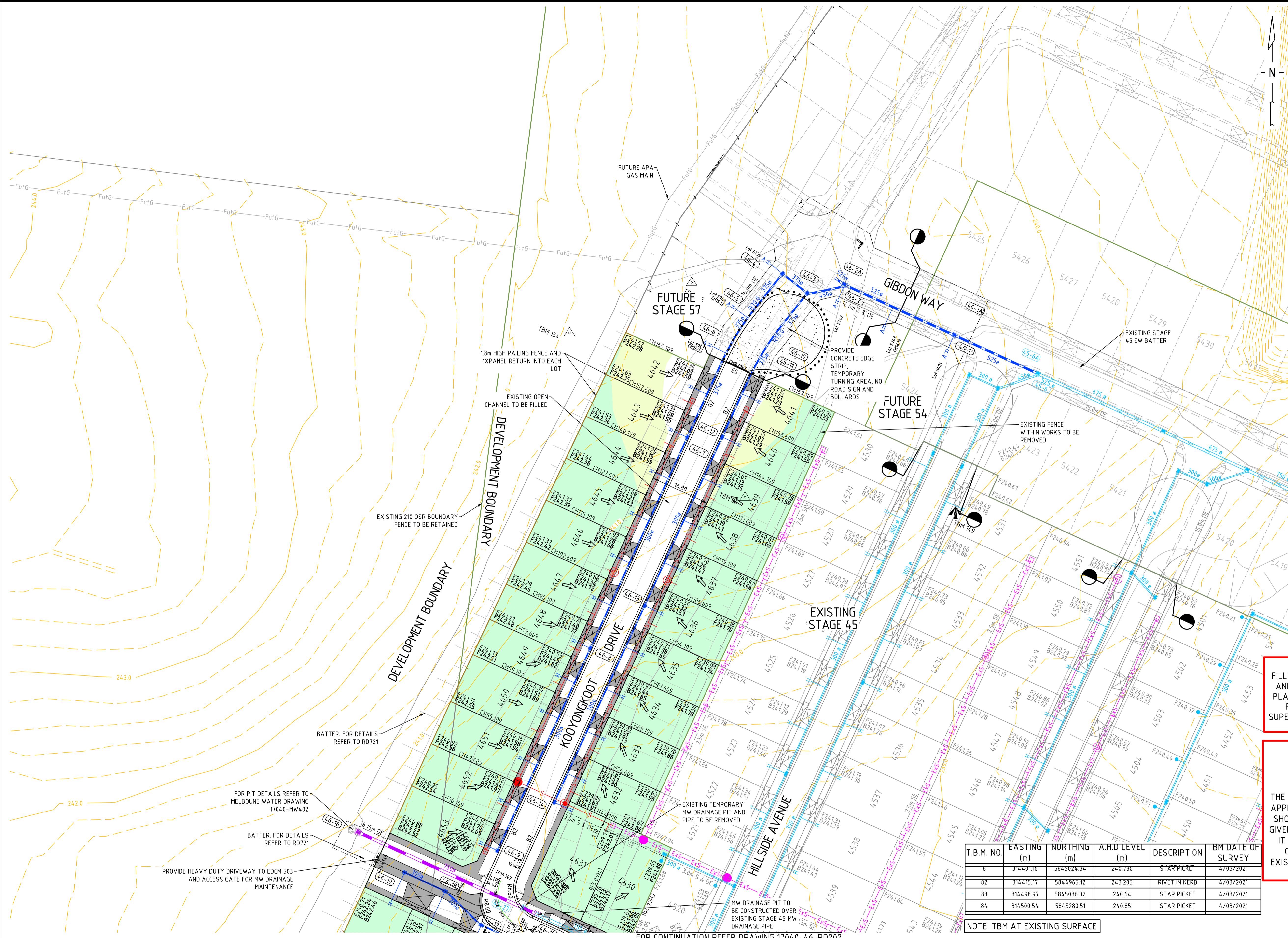

EXISTING OPEN CHANNELS TO BE FILLED UNSUITABLE MATERIAL TO BE REMOVED AND LEVELS TAKEN BY SURVEYOR PRIOR TO PLACEMENT TO FILL. CHANNELS TO BE LEVEL 1 FILLED AS PER GEOTECHNICAL ADVICE / SUPERINTENDENT'S INSTRUCTION. REPORT TO BE PROVIDED.

WARNING
BEWARE OF UNDERGROUND SERVICES

THE LOCATIONS OF UNDERGROUND SERVICES ARE APPROXIMATE ONLY AND THEIR EXACT POSITION SHOULD BE PROVEN ON SITE. NO GUARANTEE IS GIVEN THAT ALL EXISTING SERVICES ARE SHOWN. IT IS THE CONTRACTOR'S RESPONSIBILITY TO CONFIRM THE PHYSICAL LOCATION OF ALL EXISTING SERVICES PRIOR TO COMMENCEMENT OF ANY WORKS.

| T.B.M. NO. | EASTING (m) | NORTHING (m) | A.H.D LEVEL (m) | DESCRIPTION | BM DATE OF SURVEY |
|------------|-------------|--------------|-----------------|---------------|-------------------|
| 8 | 314401.16 | 5845024.34 | 240.780 | STAR PICKET | 4/03/2021 |
| 82 | 314415.17 | 5844965.12 | 243.205 | RIVET IN KERB | 4/03/2021 |
| 83 | 314498.97 | 5845036.02 | 240.64 | STAR PICKET | 4/03/2021 |
| 84 | 314500.54 | 5845280.51 | 240.85 | STAR PICKET | 4/03/2021 |

NOTE: TBM AT EXISTING SURFACE

CAD FILE: F:\SYNERGY\TEMP\ZDS\ENERGY\SERVERSERVICE\03036\2592\FED-3032-4644-A-389-167BAGF21MBA\17040-46-RD201-RD202.DWG
 PLOT DATE: Tue Mar 26 15:29:36 2024

| | | | |
|-----|---------------------------------|----------|----------|
| 2 | AS CONSTRUCTED | J.J. | 26.03.24 |
| 1 | FUTURE LOT HOUSE DRAINS AMENDED | J.J. | 15.11.23 |
| 0 | CONSTRUCTION ISSUE | G.R. | 19.04.23 |
| REV | DESCRIPTION | APPROVED | DATE |

DRAWN: P. SHAH
 DESIGNED: A. ARABO
 VERIFIED: L. APAP
 APPROVED: J. JOYCE

H 1 : 500
 @ A1

CLIENT:

Ground Floor, 207-213 Waverley Road,
 Malvern East VIC 3145
 TEL : 03 8573 1500 verveprojects.com
 © Verve Projects Pty Ltd.

COUNCIL: HUME CITY COUNCIL

PROJECT: MERRIFIELD LIVING - SECTION D STAGE 46 MICKLEHAM

TITLE: DETAIL PLAN SHEET 1

ISSUE: **AS CONSTRUCTED**

MELWAY REF: 366 F1 PROJECT No: 17040-46 DWG No: RD201 REVISION: 2

FOR CONTINUATION REFER DRAWING 17040-46-RD201

| LEGEND - DETAIL PLAN | |
|----------------------|---|
| | LOT GRADE |
| | ORIGINAL SURFACE CONTOURS |
| | E 44.60 EXISTING SURFACE LEVEL |
| | F 44.60 FINISHED SURFACE LEVEL |
| | B 44.60 TOP OF BATTER LEVEL |
| | TW 44.60 TOP OF WALL SURFACE LEVEL |
| | BW 44.60 BOTTOM OF WALL SURFACE LEVEL |
| | KERB AND TYPE |
| | PROPOSED VEHICLE CROSSING AND FOOTPATH |
| | R8.6 ARC RADIUS AT LIP OF KERB |
| | CH 49.000 CHAINAGE DERIVED FROM ROAD CENTRE |
| | PROPOSED STAGE BOUNDARY |
| | PROPOSED RETAINING WALL |
| | BOLLARDS |
| | PROPERTY INLET (EASEMENT DRAIN) |
| | PROPERTY INLET (STREET DRAIN) |
| | LIMIT OF ROAD WORKS |
| | STREET SIGN |
| | NO ROAD SIGN |
| | PERMANENT SURVEY MARK |
| | TEMPORARY BENCH MARK AND REF. NO. |
| | REMOVE EXISTING TREE |
| | PROPOSED BATTER |
| | TACTILE MARKERS (TGS's) |
| | 2.0m D E EASEMENT LINE AND TYPE |
| | 450P PROPOSED COUNCIL DRAINAGE PIT, HAUNCH, PIPE AND DIAMETER |
| | 1050P PROPOSED MELBOURNE WATER OWNED MAIN DRAINAGE PIT, HAUNCH, PIPE AND DIAMETER |
| | EXISTING 18m HIGH PAILING FENCE |
| | PROPOSED 18m HIGH PAILING FENCE |
| | PROPOSED 18m HIGH BLACK CHAIN WIRE FENCE |
| | EXISTING FEATURE TO BE REMOVED |
| | TABLE DRAIN |
| | DRAINAGE PIT NUMBERS |
| | PROPOSED SEWER, MAINTENANCE STRUCTURE AND PROPERTY CONNECTION |
| | PROPOSED MAINTENANCE HOLE |
| | PROPOSED MAINTENANCE CHAMBER |
| | PROPOSED MAINTENANCE SHAFT |
| | PROPOSED INSPECTION SHAFT |
| | PROPOSED GAS CHECK |
| | PROPOSED SEWER PIPE STUB |
| | EXISTING COUNCIL DRAINAGE PIPE, PIT |
| | EXISTING MAIN DRAINAGE PIPE, PIT |
| | EXISTING SEWER, MAINTENANCE STRUCTURE AND PROPERTY CONNECTION |
| | FILL 0-300mm DEPTH |
| | FILL >300mm DEPTH |

EXISTING OPEN CHANNELS TO BE FILLED. UNSUITABLE MATERIAL TO BE REMOVED AND LEVELS TAKEN BY SURVEYOR PRIOR TO PLACEMENT TO FILL. CHANNELS TO BE LEVEL 1 FILLED AS PER GEOTECHNICAL ADVICE / SUPERINTENDENT'S INSTRUCTION. REPORT TO BE PROVIDED.

WARNING
BEWARE OF UNDERGROUND SERVICES
THE LOCATIONS OF UNDERGROUND SERVICES ARE APPROXIMATE ONLY AND THEIR EXACT POSITION SHOULD BE PROVEN ON SITE. NO GUARANTEE IS GIVEN THAT ALL EXISTING SERVICES ARE SHOWN. IT IS THE CONTRACTOR'S RESPONSIBILITY TO CONFIRM THE PHYSICAL LOCATION OF ALL EXISTING SERVICES PRIOR TO COMMENCEMENT OF ANY WORKS.

| T.B.M. NO. | EASTING (m) | NORTHING (m) | A.H.D LEVEL (m) | DESCRIPTION | BM DATE OF SURVEY |
|------------|-------------|--------------|-----------------|---------------|-------------------|
| 8 | 314401.16 | 5845024.34 | 240.780 | STAR PICKET | 4/03/2021 |
| 82 | 314415.17 | 5844965.12 | 243.205 | RIVET IN KERB | 4/03/2021 |
| 83 | 314498.97 | 5845036.02 | 240.64 | STAR PICKET | 4/03/2021 |
| 84 | 314500.54 | 5845280.51 | 240.85 | STAR PICKET | 4/03/2021 |

NOTE: TBM AT EXISTING SURFACE

CAD FILE: F:\SYNERGY\TEMP\1205\ENERGY\SERVERSERVICE\03030\2592\FED-3032-4644-A-389-167BAGF21MBA\17040-46-RD201-RD202.DWG
 PLOT DATE: Tue Mar 26 15:29:55 2024

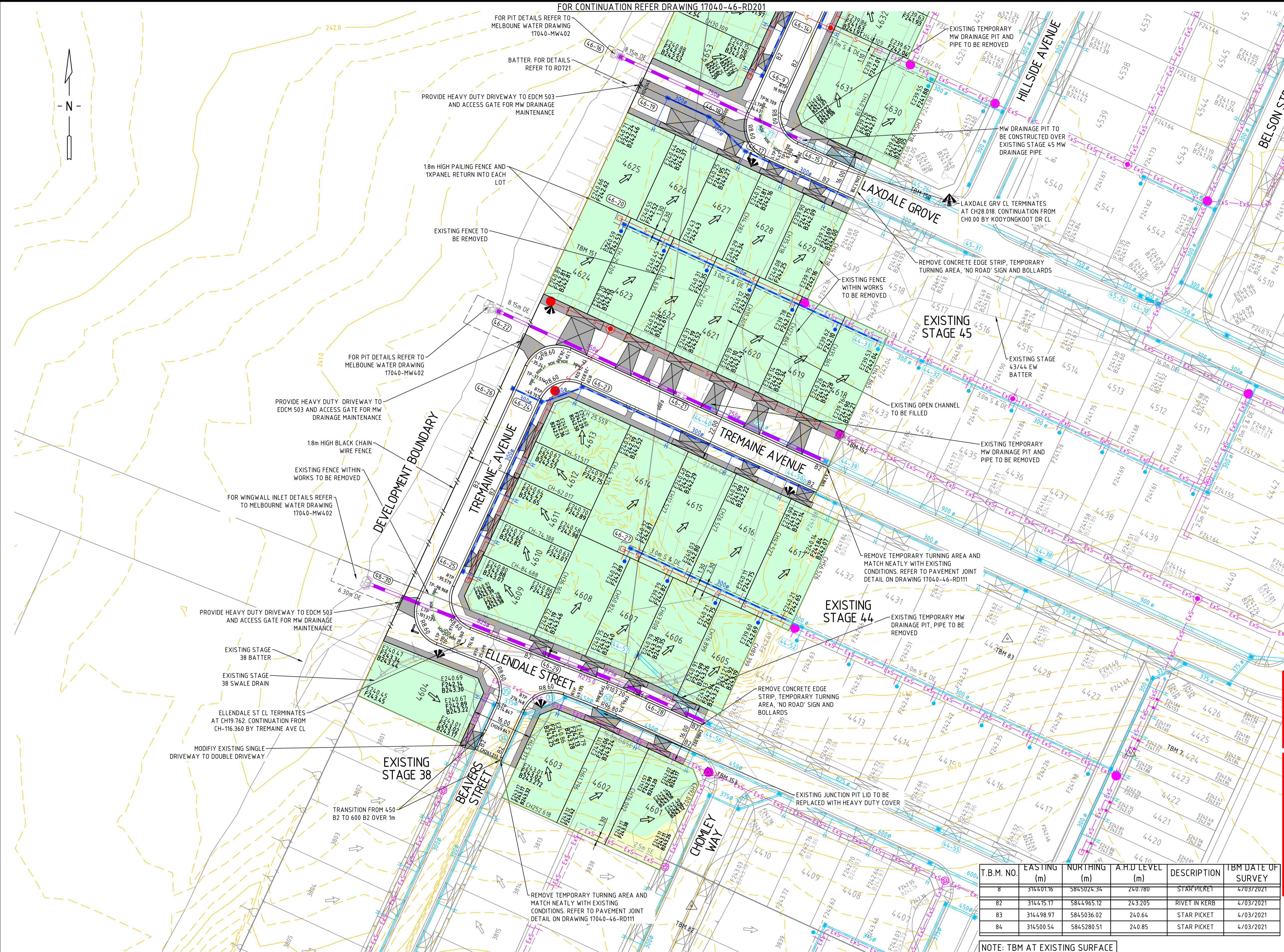

| REV | DESCRIPTION | APPROVED | DATE |
|-----|--------------------|----------|----------|
| 1 | AS CONSTRUCTED | J.J. | 26.03.24 |
| 0 | CONSTRUCTION ISSUE | G.R. | 19.04.23 |

| | |
|-----------|-----------|
| DRAWN: | P. SHAH |
| DESIGNED: | A. ARABO |
| VERIFIED: | L. LAPAP |
| APPROVED: | G. ROMANZ |

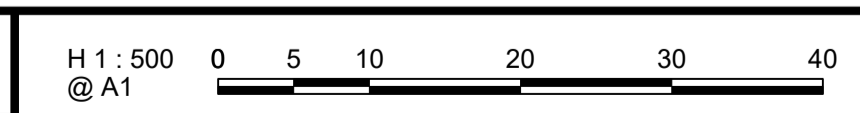

CLIENT:

Ground Floor, 207-213 Waverley Road,
Malvern East VIC 3145
TEL: 03 8573 1500 verveprojects.com
© Verve Projects Pty Ltd.

COUNCIL: HUME CITY COUNCIL

PROJECT: MERRIFIELD LIVING - SECTION D
STAGE 46
MICKLEHAM

TITLE: DETAIL PLAN
SHEET 2

ISSUE: **AS CONSTRUCTED**

MELWAY REF: 366 F1

PROJECT No: 17040-46

DWG No: RD202

REVISION: 1

- LEGEND - SERVICES PLAN**
- ← LOT GRADE
 - KERB
 - PROPOSED VEHICLE CROSSING AND FOOTPATH
 - PROPOSED STAGE BOUNDARY
 - PROPOSED RETAINING WALL
 - BOLLARDS
 - LIMIT OF ROAD WORKS
 - 2.0m D.E. EASEMENT LINE AND TYPE
 - PROPOSED GAS
 - NDW PROPOSED NON-DRINKING WATER
 - DW PROPOSED DRINKING WATER
 - E PROPOSED ELECTRICITY
 - T PROPOSED TELCO
 - GW PROPOSED GAS AND WATER CONDUIT
 - G PROPOSED GAS CONDUIT
 - W PROPOSED WATER CONDUIT
 - D PROPOSED COUNCIL DRAINAGE PIT AND DRAINAGE PIPE
 - MD PROPOSED MELBOURNE WATER OWNED MAIN DRAINAGE PIT AND PIPE
 - P.I. PROPERTY INLET (EASEMENT DRAIN)
 - P.I. PROPERTY INLET (STREET DRAIN)
 - T.D. TABLE DRAIN
 - S PROPOSED SEWER, MAINTENANCE STRUCTURE AND PROPERTY CONNECTION
 - M.H. PROPOSED MAINTENANCE HOLE
 - M.C. PROPOSED MAINTENANCE CHAMBER
 - M.S. PROPOSED MAINTENANCE SHAFT
 - G.C. PROPOSED GAS CHECK
 - S.P.S. PROPOSED SEWER PIPE STUB
 - 1.8m EXISTING 18m HIGH PAILING FENCE
 - 1.8m EXISTING 18m HIGH PAILING FENCE
 - 1.8m EXISTING 18m HIGH BLACK CHAIN WIRE FENCE
 - EXG EXISTING GAS
 - ExNDW EXISTING NON-DRINKING WATER
 - ExDW EXISTING DRINKING WATER
 - EXE EXISTING ELECTRICITY
 - EXT EXISTING TELCO
 - EXE OH EXISTING OVERHEAD ELECTRICITY
 - ExOF EXISTING OPTIC FIBRE
 - EXGW EXISTING GAS AND WATER CONDUIT
 - EXD EXISTING COUNCIL DRAINAGE PIPE, PIT
 - EXMD EXISTING MAIN DRAINAGE PIPE, PIT
 - EXD.P.I. EXISTING DRAINAGE PROPERTY INLET CONNECTION
 - EXD.H.D. EXISTING DRAINAGE HOUSE DRAIN CONNECTION
 - EXS EXISTING SEWER, MAINTENANCE STRUCTURE AND PROPERTY CONNECTION
 - X EXISTING FEATURE TO BE REMOVED

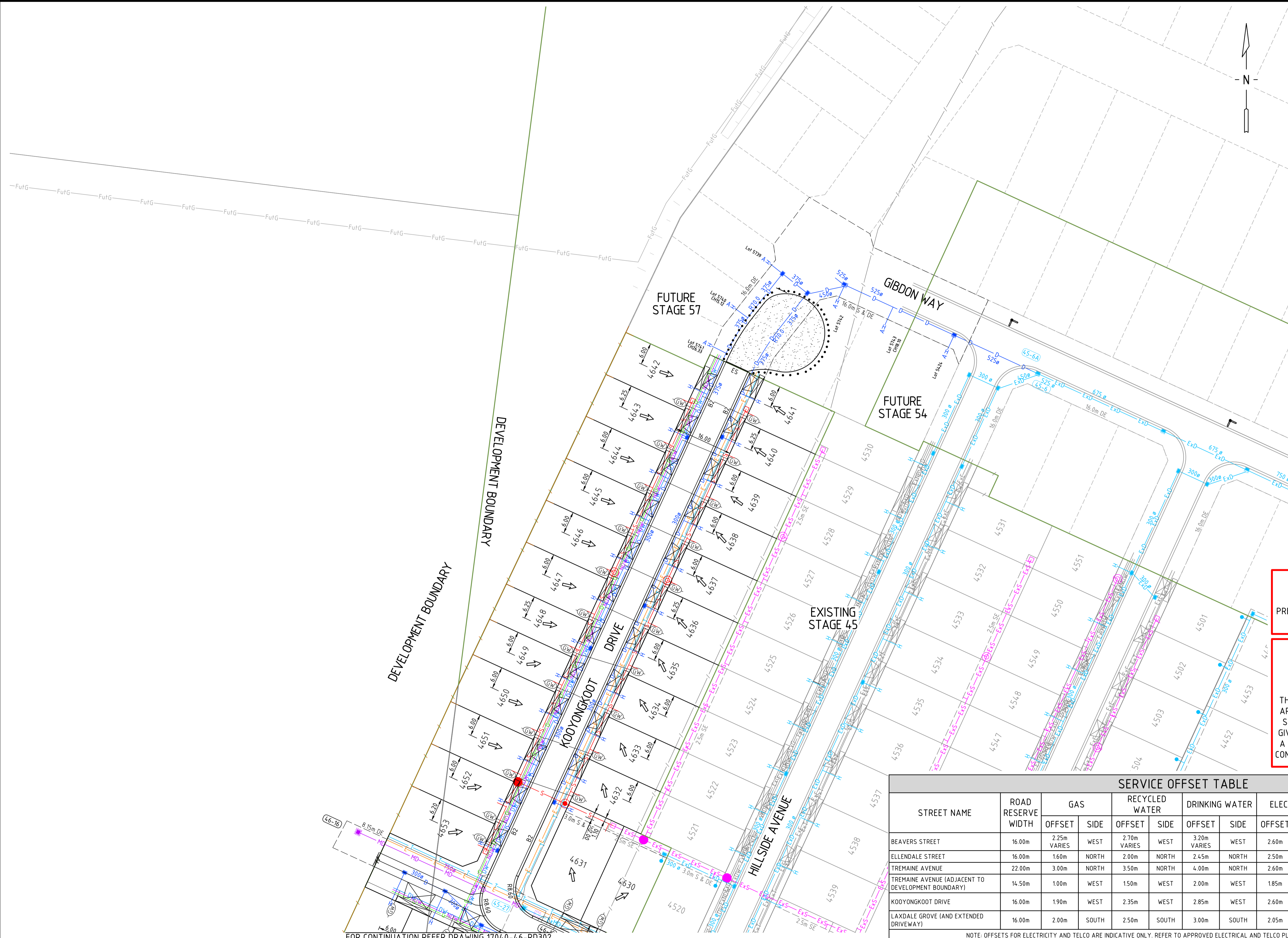

WARNING
 ANY DESIGN SURFACE LEVELS SHOWN ARE PRELIMINARY ONLY AND SUBJECT TO FINAL DETAIL DESIGN, DO NOT USE FOR CONSTRUCTION

WARNING
 BEWARE OF UNDERGROUND SERVICES
 THE LOCATIONS OF UNDERGROUND SERVICES ARE APPROXIMATE ONLY AND THEIR EXACT POSITION SHOULD BE PROVEN ON SITE. NO GUARANTEE IS GIVEN THAT ALL EXISTING SERVICES ARE SHOWN. A DBYD ENQUIRY ON 1100 MUST BE MADE BY THE CONTRACTOR PRIOR TO COMMENCEMENT OF WORKS.

SERVICE OFFSET TABLE

| STREET NAME | ROAD RESERVE WIDTH | GAS | | RECYCLED WATER | | DRINKING WATER | | ELECTRICITY | | TELCO | | SEWER | |
|--|--------------------|--------------|-------|----------------|-------|----------------|-------|-------------|-------|--------|-------|-----------|------------|
| | | OFFSET | SIDE | OFFSET | SIDE | OFFSET | SIDE | OFFSET | SIDE | OFFSET | SIDE | OFFSET | SIDE |
| BEAVERS STREET | 16.00m | 2.25m VARIES | WEST | 2.70m VARIES | WEST | 3.20m VARIES | WEST | 2.60m | EAST | 1.85m | EAST | Ex. 1.00m | WEST |
| ELLENDALE STREET | 16.00m | 1.60m | NORTH | 2.00m | NORTH | 2.45m | NORTH | 2.50m | SOUTH | 1.85m | SOUTH | Ex. 1.00m | SOUTH |
| TREMAINE AVENUE | 22.00m | 3.00m | NORTH | 3.50m | NORTH | 4.00m | NORTH | 2.60m | SOUTH | 1.85m | SOUTH | 1.00m | NORTH |
| TREMAINE AVENUE (ADJACENT TO DEVELOPMENT BOUNDARY) | 14.50m | 1.00m | WEST | 1.50m | WEST | 2.00m | WEST | 1.85m | EAST | 2.35m | EAST | 1.00m | EAST |
| KOONYONGKOOT DRIVE | 16.00m | 1.90m | WEST | 2.35m | WEST | 2.85m | WEST | 2.60m | EAST | 1.85m | EAST | 1.00m | EAST/ WEST |
| LAXDALE GROVE (AND EXTENDED DRIVEWAY) | 16.00m | 2.00m | SOUTH | 2.50m | SOUTH | 3.00m | SOUTH | 2.05m | NORTH | 1.00m | NORTH | - | - |

NOTE: OFFSETS FOR ELECTRICITY AND TELCO ARE INDICATIVE ONLY. REFER TO APPROVED ELECTRICAL AND TELCO PLANS FOR FINAL INSTALLATION OFFSETS.

FOR CONTINUATION REFER DRAWING 17040-46-RD302

CAD FILE: F:\SYNERGY\TEMP\2025\ENERGY\SERVERSERVICE\0303\4644-4389-167B\A6E21A8A\17040-46-RD301-RD302.DWG
 PLOT DATE: Tue Mar 26 16:30:14 2024

| | | | | | |
|-----|---|----------|----------|-----------|---------|
| 3 | AS CONSTRUCTED | J.J. | 26.03.24 | DESIGNED: | A.ARABO |
| 2 | FUTURE LOT HOUSE DRAINS AMENDED | J.J. | 15.11.23 | VERIFIED: | L.APAP |
| 1 | ELEC & TELCO OFFSETS & ALIGNMENTS UPDATED | GR | 17.05.23 | APPROVED: | J.JOYCE |
| 0 | CONSTRUCTION ISSUE | G.R. | 19.04.23 | | |
| REV | DESCRIPTION | APPROVED | DATE | | |



verve
 Ground Floor, 207-213 Waverley Road,
 Malvern East VIC 3145
 TEL : 03 8573 1500 verveprojects.com
 © Verve Projects Pty Ltd.

COUNCIL: HUME CITY COUNCIL
 PROJECT: MERRIFIELD LIVING - SECTION D STAGE 46 MICKLEHAM
 TITLE: SERVICES PLAN SHEET 1
 ISSUE: **AS CONSTRUCTED**
 MELWAY REF: 366 F1
 PROJECT No: 17040-46
 DWG No: RD301
 REVISION: 3

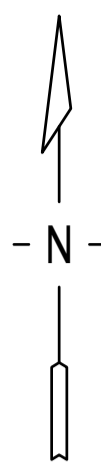

| LEGEND - SERVICES PLAN | |
|------------------------|---|
| | LOT GRADE |
| | KERB |
| | PROPOSED VEHICLE CROSSING AND FOOTPATH |
| | PROPOSED STAGE BOUNDARY |
| | PROPOSED RETAINING WALL |
| | BOLLARDS |
| | LIMIT OF ROAD WORKS |
| | 2.0m D.E |
| | EASEMENT LINE AND TYPE |
| | PROPOSED GAS |
| | PROPOSED NON-DRINKING WATER |
| | PROPOSED DRINKING WATER |
| | PROPOSED ELECTRICITY |
| | PROPOSED TELCO |
| | PROPOSED GAS AND WATER CONDUIT |
| | PROPOSED GAS CONDUIT |
| | PROPOSED WATER CONDUIT |
| | PROPOSED COUNCIL DRAINAGE PIT AND DRAINAGE PIPE |
| | PROPOSED MELBOURNE WATER OWNED MAIN DRAINAGE PIT AND PIPE |
| | PROPERTY INLET (EASEMENT DRAIN) |
| | PROPERTY INLET (STREET DRAIN) |
| | TABLE DRAIN |
| | PROPOSED SEWER, MAINTENANCE STRUCTURE AND PROPERTY CONNECTION |
| | PROPOSED MAINTENANCE HOLE |
| | PROPOSED MAINTENANCE CHAMBER |
| | PROPOSED MAINTENANCE SHAFT |
| | PROPOSED INSPECTION SHAFT |
| | PROPOSED GAS CHECK |
| | PROPOSED SEWER PIPE STUB |
| | EXISTING 1.8m HIGH PAILING FENCE |
| | PROPOSED 1.8m HIGH PAILING FENCE |
| | PROPOSED 1.8m HIGH BLACK CHAIN WIRE FENCE |
| | EXISTING GAS |
| | EXISTING NON-DRINKING WATER |
| | EXISTING DRINKING WATER |
| | EXISTING ELECTRICITY |
| | EXISTING TELCO |
| | EXISTING OVERHEAD ELECTRICITY |
| | EXISTING OPTIC FIBRE |
| | EXISTING GAS AND WATER CONDUIT |
| | EXISTING COUNCIL DRAINAGE PIPE, PIT |
| | EXISTING MAIN DRAINAGE PIPE, PIT |
| | EXISTING DRAINAGE PROPERTY INLET CONNECTION |
| | EXISTING DRAINAGE HOUSE DRAIN CONNECTION |
| | EXISTING SEWER, MAINTENANCE STRUCTURE AND PROPERTY CONNECTION |
| | EXISTING FEATURE TO BE REMOVED |

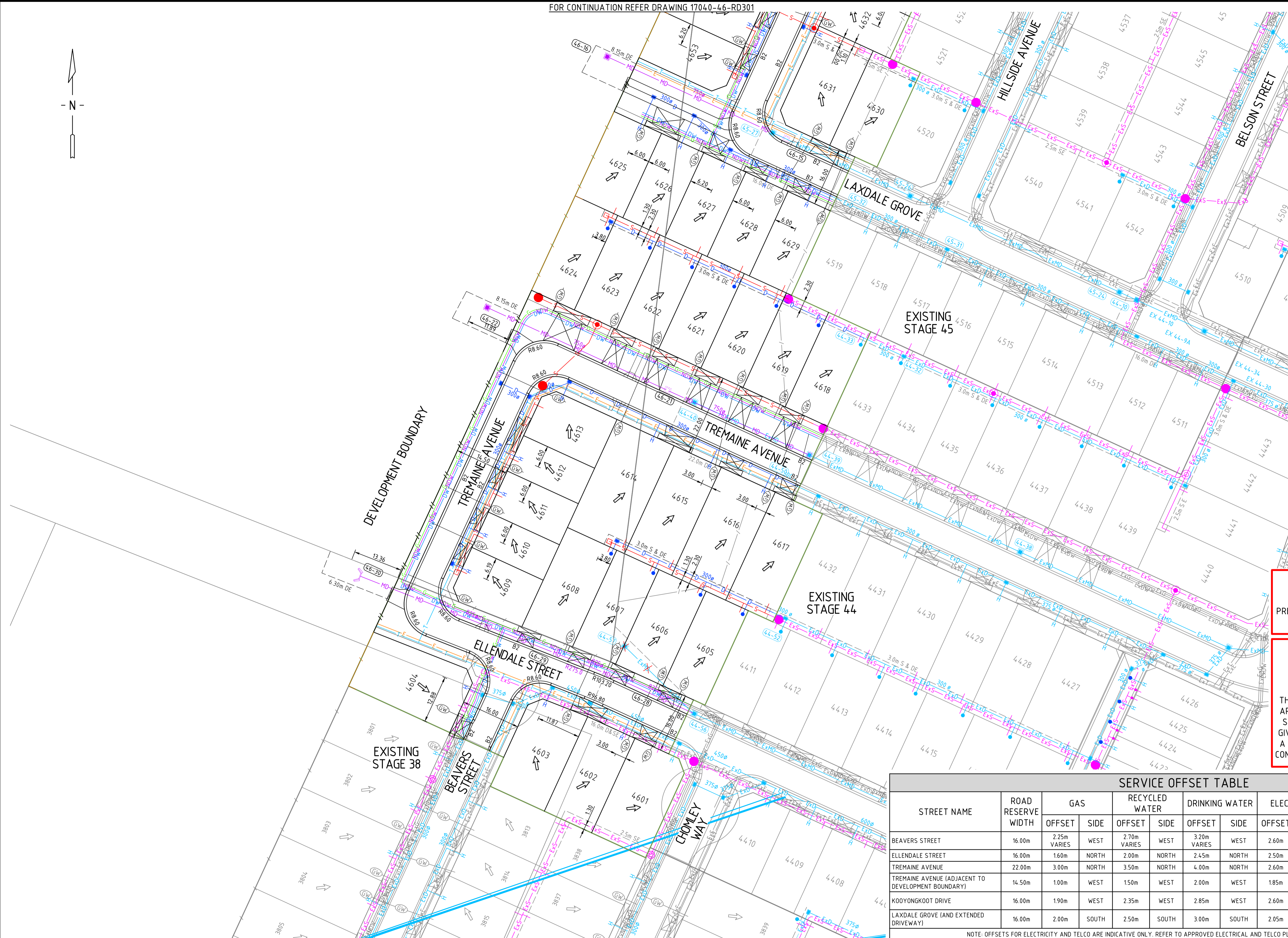

WARNING
 ANY DESIGN SURFACE LEVELS SHOWN ARE PRELIMINARY ONLY AND SUBJECT TO FINAL DETAIL DESIGN, DO NOT USE FOR CONSTRUCTION

WARNING
 BEWARE OF UNDERGROUND SERVICES
 THE LOCATIONS OF UNDERGROUND SERVICES ARE APPROXIMATE ONLY AND THEIR EXACT POSITION SHOULD BE PROVEN ON SITE. NO GUARANTEE IS GIVEN THAT ALL EXISTING SERVICES ARE SHOWN. A DBYD ENQUIRY ON 1100 MUST BE MADE BY THE CONTRACTOR PRIOR TO COMMENCEMENT OF WORKS.

| SERVICE OFFSET TABLE | | | | | | | | | | | | | |
|--|--------------------|--------------|-------|----------------|-------|----------------|-------|-------------|-------|--------|-------|-----------|-------------|
| STREET NAME | ROAD RESERVE WIDTH | GAS | | RECYCLED WATER | | DRINKING WATER | | ELECTRICITY | | TELCO | | SEWER | |
| | | OFFSET | SIDE | OFFSET | SIDE | OFFSET | SIDE | OFFSET | SIDE | OFFSET | SIDE | OFFSET | SIDE |
| BEAVERS STREET | 16.00m | 2.25m VARIES | WEST | 2.70m VARIES | WEST | 3.20m VARIES | WEST | 2.60m | EAST | 1.85m | EAST | Ex. 1.00m | WEST |
| ELLENDALE STREET | 16.00m | 1.60m | NORTH | 2.00m | NORTH | 2.45m | NORTH | 2.50m | SOUTH | 1.85m | SOUTH | Ex. 1.00m | SOUTH |
| TREMAINE AVENUE | 22.00m | 3.00m | NORTH | 3.50m | NORTH | 4.00m | NORTH | 2.60m | SOUTH | 1.85m | SOUTH | 1.00m | NORTH |
| TREMAINE AVENUE (ADJACENT TO DEVELOPMENT BOUNDARY) | 14.50m | 1.00m | WEST | 1.50m | WEST | 2.00m | WEST | 1.85m | EAST | 2.35m | EAST | 1.00m | EAST |
| KOYOONGOOT DRIVE | 16.00m | 1.90m | WEST | 2.35m | WEST | 2.85m | WEST | 2.60m | EAST | 1.85m | EAST | 1.00m | EAST / WEST |
| LAXDALE GROVE (AND EXTENDED DRIVEWAY) | 16.00m | 2.00m | SOUTH | 2.50m | SOUTH | 3.00m | SOUTH | 2.05m | NORTH | 1.00m | NORTH | - | - |

NOTE: OFFSETS FOR ELECTRICITY AND TELCO ARE INDICATIVE ONLY. REFER TO APPROVED ELECTRICAL AND TELCO PLANS FOR FINAL INSTALLATION OFFSETS.

CAD FILE: F:\SYNERGY\TEMP\2025\ENERGY\SERVERSERVICE\03036\2592\FE0-3032-4644-A389-167BA6E21ABA\17040-46-RD301-RD302.DWG
 PLOT DATE: Tue Mar 26 16:30:26 2024

| REV | DESCRIPTION | APPROVED | DATE |
|-----|---|----------|----------|
| 3 | AS CONSTRUCTED | J.J. | 26.03.24 |
| 2 | TELCO & ELEC ALIGNMENTS UPDATED | J.J. | 18.12.23 |
| 1 | ELEC & TELCO OFFSETS & ALIGNMENTS UPDATED | GR | 17.05.23 |
| 0 | CONSTRUCTION ISSUE | G.R. | 19.04.23 |

| |
|-------------------------|
| DRAWN: P. SHAH |
| DESIGNED: A. ARABO |
| VERIFIED: L. APAP |
| APPROVED: G. ROMANCZ |

H 1 : 500 @ A1

CLIENT:

Ground Floor, 207-213 Waverley Road,
 Malvern East VIC 3145
 TEL : 03 8573 1500 verveprojects.com
 © Verve Projects Pty Ltd.

COUNCIL: HUME CITY COUNCIL

PROJECT: MERRIFIELD LIVING - SECTION D
 STAGE 46
 MICKLEHAM

TITLE: SERVICES PLAN
 SHEET 2

ISSUE: **AS CONSTRUCTED**

MELWAY REF: 366 F1 PROJECT No: 17040-46 DWG No: RD302 REVISION: 3