

Document Control Record

Prepared by:

A&Y Associates Pty Ltd

ABN 92 614 244 665

3/32-34 Little Boundary Road,
Laverton North, VIC 3026

T: (03) 8820 6758

E: info@ayassociates.com.au

W: www.ayassociates.com.au

Document control

Report title	Level 1 Inspection & Testing				
Project reference number	1120 0558-1				
Client	BMD Urban				
Contact name	Aadi Ananthan				
Contact number	0408 545 683				
Contact e-mail	Aadi.Ananthan@bmd.com.au				
Revision	Date	Descriptions/Status	Author	Reviewer	Approver
0	20/05/2026	First Issue	A K	A Tan	A Tan

Approver



Alvin Tan

(BE Civil and Infrastructure), MIEAust

Senior Geotechnical Engineer

E: alvin@ayassociates.com.au | M: 0449 288 338



ENGINEERS
AUSTRALIA
Professional Engineer
MEMBER

Disclaimer

The findings and conclusions contained in this report are made based on site conditions that existed at the time this work was conducted. The conclusions present in this report are relevant to the conditions of the site and the state of legislation currently enacted as at the date of this report.

Findings and conclusions are made assuming that the soil, groundwater, geological and chemical conditions detailed within this report are accurate and remain applicable to the site at the time of writing. No other warranties are made or intended.

A&Y Associates (A&Y) Pty Ltd has used a degree of skill and care ordinarily exercised by reputable members of our profession practicing in the same or similar locality.

A&Y does not make any representation or warranty that the conclusions in this report will be applicable in the future as there may be changes in the condition of the site, applicable legislation or other factors that would affect the conclusions contained in this report.

This report has been prepared exclusively for use by our client. This report cannot be reproduced without the written authorisation of A&Y and then can only be reproduced in its entirety.

Applicability

This report has been prepared for the benefit for our client with respect to the particular brief given to us and it may not be relied upon in other contexts or for any other purpose without our prior review and agreement.

No responsibility for this report will be taken by A&Y if it is altered in any way, or not reproduced in full.

Contents

1	Introduction.....	3
2	Project Summary	3
3	Project Specifications.....	4
4	Subgrade Assessment.....	5
5	Earthworks.....	5
6	Fill Material.....	5
7	Testing.....	6
8	Finished Surface Levels	6
9	Exclusion	6
10	Conclusion.....	7
	Appendix A - Site Plan	8
	Appendix B – Test Locations	10
	Appendix C – Test Results Summary	12
	Appendix D – NATA Test Results	14

1 Introduction

This report presents the results of the Level 1 Inspection and Testing for the construction of the fill platforms located in Merrifield Living - Stage 80, Mickleham.

2 Project Summary

It is understood that BMD Urban require the fill platforms within Stage 80 to be constructed under Level 1 Inspection and Testing undertaken by a Geotechnical Inspection and Testing Authority (GITA).

Level 1 Inspection and Testing, as defined in AS3798-2007 "Guidelines on Earthworks for Commercial and Residential Development," provides for full time inspection of the construction of controlled fill and field and laboratory testing in accordance with AS1289 "Methods of Testing Soils for Engineering Purposes".

The Level 1 inspection was undertaken by a Geotechnician from A&Y Associates over a period of two (2) working days from 23rd to 24th March 2026.

This report is applicable for fill placed by BMD Urban for the following lots located in Merrifield Living - Stage 80, Mickleham, as shown in Appendix A – Site Plan.

- Lot 8010 – 8013

3 Project Specifications

The supervision and inspections were carried out in accordance with AS3798 and the drawing (Ref: 'Merrifield Living – Section D – Stage 80 – General Notes', MELWAYS Ref. 366 F1, Project No. 17040-80, Drawing No. RD102, Rev. 0, prepared by Verve Projects, dated 19/09/2025) issued for construction.

- Material to be used for fill construction shall satisfy the requirements of AS3798-2007 "Guidelines on Earthworks for Commercial and Residential Developments". Material used shall be free of:
 - Organic soils, such as topsoils, severely root affected subsoil and peat;
 - Contaminated soils;
 - Materials which undergo volume change or loss of strength when disturbed and exposed to moisture;
 - Silts, or materials that have deleterious engineering properties of silt;
 - Fill that contains wood, metal, plastic, boulders, or other deleterious material, in sufficient proportions to affect the required performance of fill;
 - The maximum particle size of any rocks or other lump, within the layer, has not exceeded two-thirds (2/3) of the compacted layer thickness.
- Compaction to achieve a dry density ratio of at least 95% Standard, as the project was classified as **Residential**.

4 Subgrade Assessment

The subgrade was assessed by A&Y Associates following the topsoil removal and before any fill was placed. The subgrade assessment was undertaken on the **23rd of March 2026** as mentioned in report **1120 0558-1 (SS11)**.

The exposed subgrade material comprised natural silty clay. No wet or soft patches were found during the inspection. No evidence of deleterious material was found during the inspection.

5 Earthworks

The earthworks for this project included stripping of topsoil, removing of tree roots, proof rolling the subgrade and placement and compaction of fill to construct engineered platforms.

Based on design plans and site inspection, it appears that the fill thickness placed is approximately 200mm. The fill layers or thickness nominated in this report are provided as a guide on the amounts of fill placed and do not necessarily reflect an accurate survey of the fill levels.

6 Fill Material

The fill material used for the platform consisted of site derived material. The material was predominantly comprising of Silty Clay.

7 Testing

Field density testing was undertaken on the compacted fill at a frequency of a minimum of 3 tests per lot (AS3798 Table 8.1).

Tests were performed using a Nuclear Density Gauge for field density determination as per AS 1289.5.8.1. Testing was completed at a minimum rate of 3 field density tests per day's production based on the minimum requirements of AS 3798-2007 and taken from each layer of fill placed.

A total of 6 field density tests were performed during the earthworks. All of the test results met the specified compaction requirement of 95% Standard Compaction.

The locations of the 6 field density tests are shown in Appendix B – Test Locations. A summary of the test results obtained from the field density testing is presented in Appendix C – Test Results Summary. The laboratory test reports of the field density tests are presented in Appendix D – NATA Test Results.

8 Finished Surface Levels

It should be noted that even though the final fill layer meets the specification requirements, over time, the material may be subject to adverse weather conditions resulting in either surface softening or drying and cracking. The top 150mm – 200mm of the fill will deteriorate with time and should be considered by the foundation engineer.

9 Exclusion

A&Y Associates was not involved in monitoring and testing the following works and as such are not included in the Level 1 report.

- Any trenches excavated and backfilled on site for the installation of underground services such as sewers, electrical conduits, water mains etc.
- Footpaths in front of the lots that may be excavated and filled after the Level 1 supervision conducted by A&Y Associates.
- Uncontrolled fill and topsoil that may have been placed as part of the landscaping of the site following the completion of the engineered fill construction.

10 Conclusion

On the completion of the earthworks and after analysing the materials used, it has been concluded that the filling procedure conducted by BMD Urban appears to be consistent with the requirements of AS 3798 in regards to the placement of fill materials on a project under Level 1 Supervision and in accordance with the project specification as provided to A&Y Associates.

Appendix A - Site Plan

Appendix B – Test Locations



Indicative Test Location

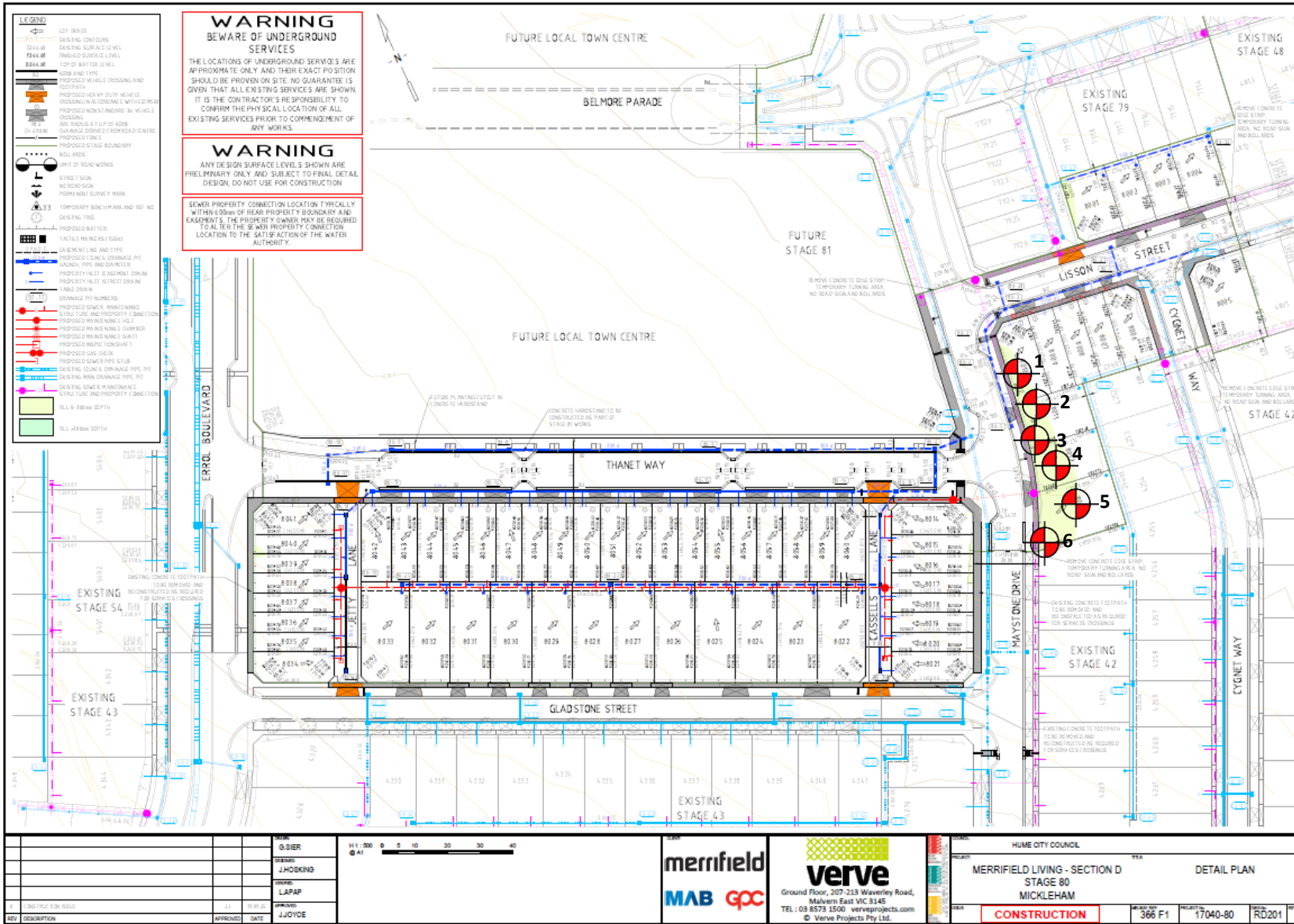

PROJECT:
Merrifield Living – Stage 80 (Level 1)

CLIENT:
BMD Urban

LOCATION:
Mickleham

PROJECT No.:
1120 0558-1

SITE PLAN SKETCH—NOT TO SCALE



Appendix C – Test Results Summary

Project No		1120 0558-1			Client	BMD Urban				
Project Name		Merrifield Living - Stage 80 (Level 1)			Specification			Density Ratio \geq 95% of Peak Wet Density		
Location		Mickleham								
Test No	Retest of Test	Date	Location	Layer	Oversize	Density Ratio	Moisture Ratio	Moisture Variation	Pass / Fail	Retest
#	#		Lot #	#	%	%	%	%		Pass / Fail
1	-	23/03/2026	-	FSL	0.0	96.0	107.5	2.0	Pass	-
2	-	23/03/2026	-	FSL	0.0	95.5	111.0	2.0	Pass	-
3	-	23/03/2026	-	FSL	0.0	95.5	107.0	1.5	Pass	-
4	-	24/03/2026	-	FSL	0.0	96.0	110.5	2.0	Pass	-
5	-	24/03/2026	-	FSL	0.0	95.5	108.0	1.5	Pass	-
6	-	24/03/2026	-	FSL	0.0	96.0	109.5	2.0	Pass	-

** Negative (-) value indicates that the field moisture content is drier than the optimum moisture content (OMC)

** Positive (+) value indicates that the field moisture content is wetter than the optimum moisture content (OMC)

Appendix D – NATA Test Results

Field Density Test Results

AS1289.5.7.1

Client:	BMD Urban	Job No:	BMD4552
Project:	Merrifield Living - Stage 80 (Level 1)	Report:	1
Location:	Mickleham		

Sample No	1	2	3			
Date Tested	23/03/2026	23/03/2026	23/03/2026			
Time Tested	PM	PM	PM			

Test Location	Refer to Plan	Refer to Plan	Refer to Plan			
Level/Layer	FSL	FSL	FSL			
Layer Thickness	mm 200	mm 200	mm 200			
Test Depth	mm 175	mm 175	mm 175			
Field Wet Density	t/m ³ 1.95	t/m ³ 1.98	t/m ³ 1.93			
Field Moisture Content	% 23.1	% 22.2	% 23.5			
Material:	Site Derived Clay	Site Derived Clay	Site Derived Clay			

Oversize Material	WET, % 0.0	0.0	0.0			
Sieve Size	mm 19	mm 19	mm 19			
Peak Converted Wet Density	t/m ³ 2.03	t/m ³ 2.06	t/m ³ 2.02			
Optimum Moisture Content	% 21.5	% 20	% 22			

Moisture Ratio	%	107.5	111	107		
Moisture Variation from OMC	%	2.0	2.0	1.5		
Density Ratio	%	96.0	95.5	95.5		

Specification:	95% STD	Test Selection:	N/A
Notes:	Ref: 1120 0558-1 (SI01)		
Test Method	AS1289 5.8.1, 5.7.1, 2.1.1, 1.1	Sampling Method:	AS 1289 1.2.1 6.4(b)



NATA Accredited Laboratory No. 20172
Accreditation for compliance with ISO/IEC 17025 - Testing

Approved Signatory:



David Burns

Date: 05/05/2026



Test Location

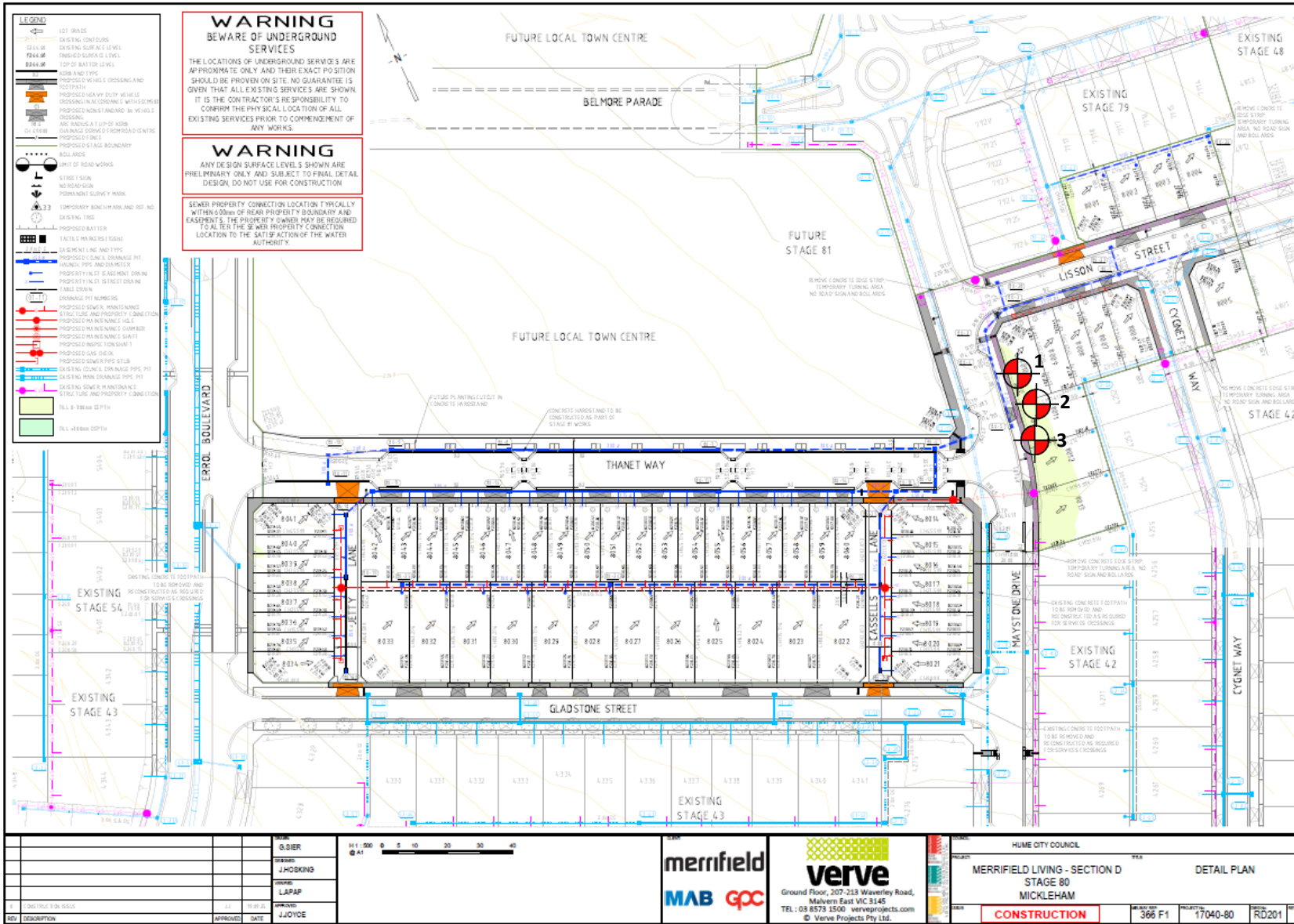

WARNING
BEWARE OF UNDERGROUND SERVICES

THE LOCATIONS OF UNDERGROUND SERVICES ARE APPROXIMATE ONLY AND THEIR EXACT POSITION SHOULD BE PROVEN ON SITE. NO GUARANTEE IS GIVEN THAT ALL EXISTING SERVICES ARE SHOWN. IT IS THE CONTRACTOR'S RESPONSIBILITY TO CONFIRM THE PHYSICAL LOCATION OF ALL EXISTING SERVICES PRIOR TO COMMENCEMENT OF ANY WORKS.

WARNING

ANY DESIGN SURFACE LEVELS SHOWN ARE PRELIMINARY ONLY AND SUBJECT TO FINAL DETAIL DESIGN. DO NOT USE FOR CONSTRUCTION.

SEWER PROPERTY CONNECTION LOCATION TYPICALLY WITHIN 300mm OF REAR PROPERTY BOUNDARY AND EASEMENTS. THE PROPERTY OWNER MAY BE REQUIRED TO ALTER THE SEWER PROPERTY CONNECTION LOCATION TO THE SATISFACTION OF THE WATER AUTHORITY.

PROJECT:
Merrifield Living – Stage 80 (Level 1)

LOCATION:
Mickleham

CLIENT:
BMD Urban

PROJECT No:
1120 0558-1 (SI01)

DATE:
23/03/2026

SITE PLAN SKETCH—NOT TO SCALE



Field Density Test Results AS1289.5.7.1

Client:	BMD Urban	Job No:	BMD4552
Project:	Merrifield Living - Stage 80 (Level 1)	Report:	2
Location:	Mickleham		

Sample No	4	5	6			
Date Tested	24/03/2026	24/03/2026	24/03/2026			
Time Tested	PM	PM	PM			

Test Location	Refer to Plan	Refer to Plan	Refer to Plan			
Level/Layer	FSL	FSL	FSL			
Layer Thickness	mm 200	mm 200	mm 200			
Test Depth	mm 175	mm 175	mm 175			
Field Wet Density	t/m ³ 1.96	t/m ³ 1.98	t/m ³ 2.00			
Field Moisture Content	% 22.6	% 21.1	% 20.3			
Material:	Site Derived Clay	Site Derived Clay	Site Derived Clay			

Oversize Material	WET, %	0.0	0.0	0.0		
Sieve Size	mm	19	19	19		
Peak Converted Wet Density	t/m ³	2.04	2.07	2.09		
Optimum Moisture Content	%	20.5	19.5	18.5		

Moisture Ratio	%	110.5	108	109.5		
Moisture Variation from OMC	%	2.0	1.5	2.0		
Density Ratio	%	96.0	95.5	96.0		

Specification:	95% STD	Test Selection:	N/A
Notes:	Ref: 1120 0558-1 (SI02)		
Test Method	AS1289 5.8.1, 5.7.1, 2.1.1, 1.1	Sampling Method:	AS 1289 1.2.1 6.4(b)



NATA Accredited Laboratory No. 20172
Accreditation for compliance with ISO/IEC 17025 - Testing

Approved Signatory:



David Burns

Date: 05/05/2026



Test Location

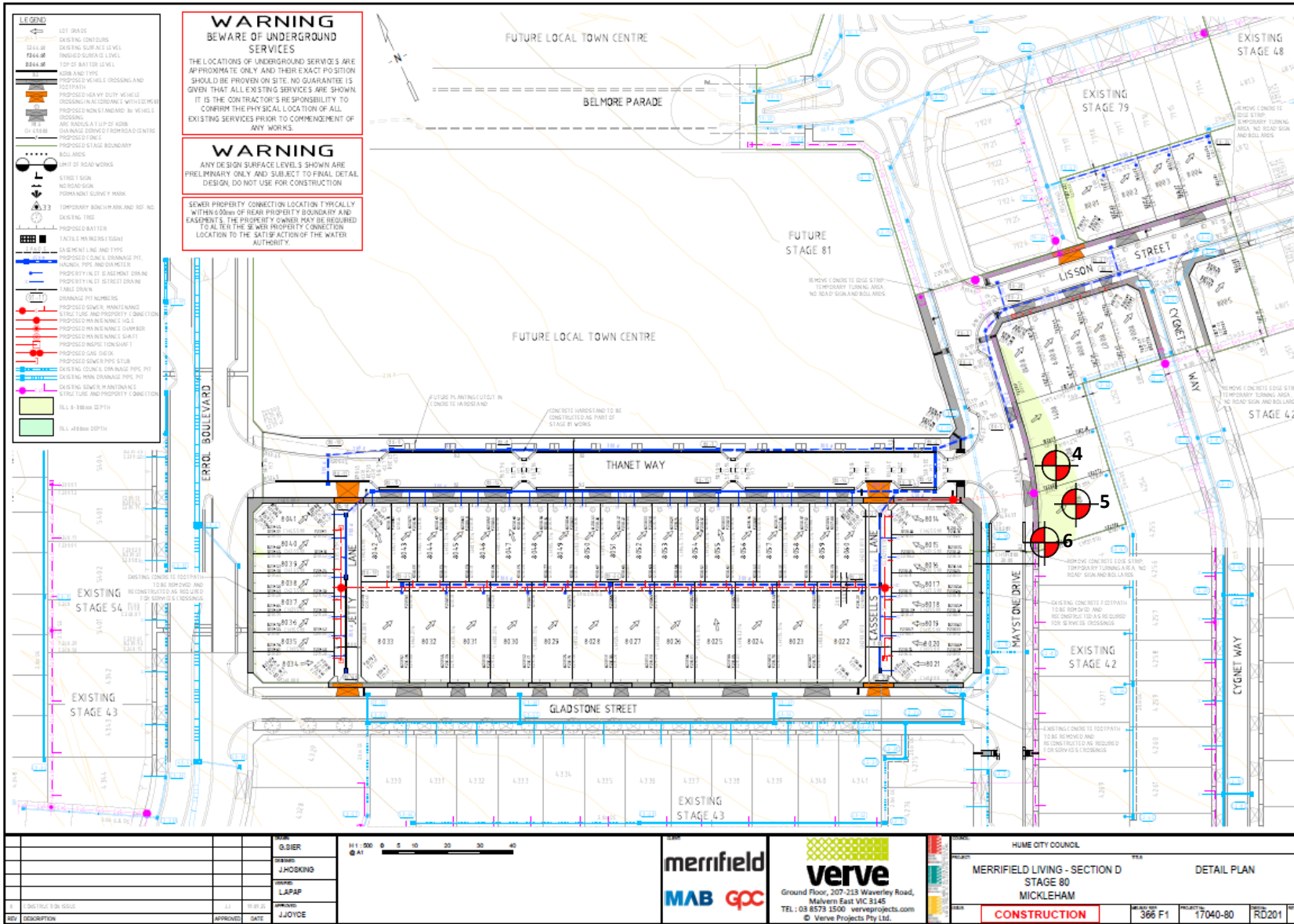

WARNING
BEWARE OF UNDERGROUND SERVICES
 THE LOCATIONS OF UNDERGROUND SERVICES ARE APPROXIMATE ONLY AND THEIR EXACT POSITION SHOULD BE PROVEN ON SITE. NO GUARANTEE IS GIVEN THAT ALL EXISTING SERVICES ARE SHOWN. IT IS THE CONTRACTOR'S RESPONSIBILITY TO CONFIRM THE PHYSICAL LOCATION OF ALL EXISTING SERVICES PRIOR TO COMMENCEMENT OF ANY WORKS.

WARNING
 ANY DESIGN SURFACE LEVELS SHOWN ARE PRELIMINARY ONLY AND SUBJECT TO FINAL DETAIL DESIGN. DO NOT USE FOR CONSTRUCTION.

SEWER PROPERTY CONNECTION LOCATION TYPICALLY WITHIN 300mm OF REAR PROPERTY BOUNDARY AND EASEMENTS. THE PROPERTY OWNER MAY BE REQUIRED TO ALTERNATE THE SEWER PROPERTY CONNECTION LOCATION TO THE SATISFACTION OF THE WATER AUTHORITY.

PROJECT: Merrifield Living – Stage 80 (Level 1)	CLIENT: BMD Urban	DATE: 24/03/2026
LOCATION: Mickleham	PROJECT No: 1120 0558-1 (SI02)	SITE PLAN SKETCH—NOT TO SCALE

